



# SRINIVASA DEGREE / P.G. COLLEGE

(Affiliated to Sri Krishnadevaraya University, Anantapuramu. A.P. NDC : 07/2005-2006)  
(Established under Sri Balaji Educational Society, Anantapuramu)

## Mandatory Disclosure (2024-2025)

1	<b>AICTE FILE No. Last Approval</b>	F. No. South-Central/1-44378355904/2023/EOA
	<b>Date &amp; Period of last Approval</b>	09 MAY 2024
	<b>AICTE FILE No. First Approval</b>	South-Central /2024-25/1-44378355904
	<b>Date &amp; Period of First Approval</b>	09 MAY 2024

2	<b>Name of the Institute</b>	SRINIVASA DEGREE & PG COLLEGE
	<b>Courses</b>	B.Sc, BA, B.COM, BBA
	<b>Address of the institution</b>	Near Sai Baba Temple, Puttaparthi Road, Dharmavaram, Sri Satya Sai Dist.
	<b>Longitude &amp; Latitude</b>	14.4070218& 77.7116661
	<b>Phone Number</b>	9014219361
	<b>Office Hours</b>	9.00 AM to 04.00 PM
	<b>Email</b>	Sreenivasa.dmm@gmail.com
	<b>Website</b>	Sreenivasadpgc.in
	<b>Nearest Railway Station</b>	Ananthapuramu (3Km)
	<b>Nearest Air port</b>	Kempegowda International Airport, Bangalore.
3	<b>Institute Type</b>	Unaided – Private , Non-minority
	<b>AICTE-Region</b>	South-Central
4	<b>Society/Trust Running the institution</b>	SRI BALAJI EDUCATIONAL SOCIETY, VENUGOPAL NAGAR, ANANTAPUR, A.P, 515001,
	<b>Registration No</b>	330 of 1991
	<b>Registered with</b>	District Registrar of Assurances, Ananthapur
	<b>Registered Date</b>	02/11/1991

*MMReddy*  
PRINCIPAL  
Sreenivasa Degree College  
Dharmavaram-515671





# SRINIVASA DEGREE / P.G. COLLEGE

(Affiliated to Sri Krishnadevaraya University, Anantapuramu. A.P. NDC : 07/2005-2006)  
(Established under Sri Balaji Educational Society, Anantapuramu)

5	<b>Name of the affiliating university</b>	Sri Krishnadevaraya University Anantapur
	<b>Address</b>	Akutotapalli, Ananthapuramu
	<b>Website</b>	<a href="http://skuniversity.ac.in/">http://skuniversity.ac.in/</a>
	<b>SKU Temporary Last Affiliation No.</b>	<b>SKU/CDC/A1/UG/AFFILIATIONS/2024-25</b>
	<b>Date &amp; Period of Last Affiliation</b>	09/07/2024
	<b>SKU Temporary First Affiliation No.</b>	APSCHE/SECY/NDC-75/SKU-07/2005-2006
	<b>Date &amp; Period of First Affiliation</b>	03/06/2005
6	<b>Name of the Principal/Director</b>	M. MUSALI REDDY
	<b>Exact Designation</b>	Principal
	<b>Contact Numbers</b>	9014219361
	<b>Email</b>	Sreenivasa.dmm@gmail.com
	<b>Highest degree</b>	MA, B.Ed
	<b>Field of specialization</b>	AN OPTIMAL ARITHMETICO-GEOMETRIC PROCESS MODEL FOR SOME REPAIRABLE SYSTEMS (Statistics)
<b>Governing Board Members</b>		
	<b>Name</b>	<b>Designation</b>
7	1) Mr. P.Venkata Krishan Kishore Reddy	Chairman
	2) Dr. Palle Raghunatha Reddy	Correspondent & secretary
	3) Prof. C. Shoba Bindu	University Nominee
	4) Smt. N.Sindhura Reddy	Treasurer
	5) Dr.C. Manmatheswara Reddy	Principal
	6) Dr.T.Sreenivasulu Reddy	Member
	7) Mr.K.Sreekanth Reddy	Member
<b>Academic advisory body</b>		
8	M. MUSALI REDDY	Principal
	B. Gangadhara Reddy	Dept. of Commerce
	G. Prasad Reddy	Dept. of Botany
	R. Anil Kumar	Administrative Officer (A.O)
9	<b>Students feedback mechanism</b>	Feedback on Institutional governance & faculty performance is taken from students. These feedbacks are analyzed & accordingly improvements are done

*M. Musali Reddy*  
PRINCIPAL

Sreenivasa Degree College

Dharmavaram - 515074

10.

Organizational Chart

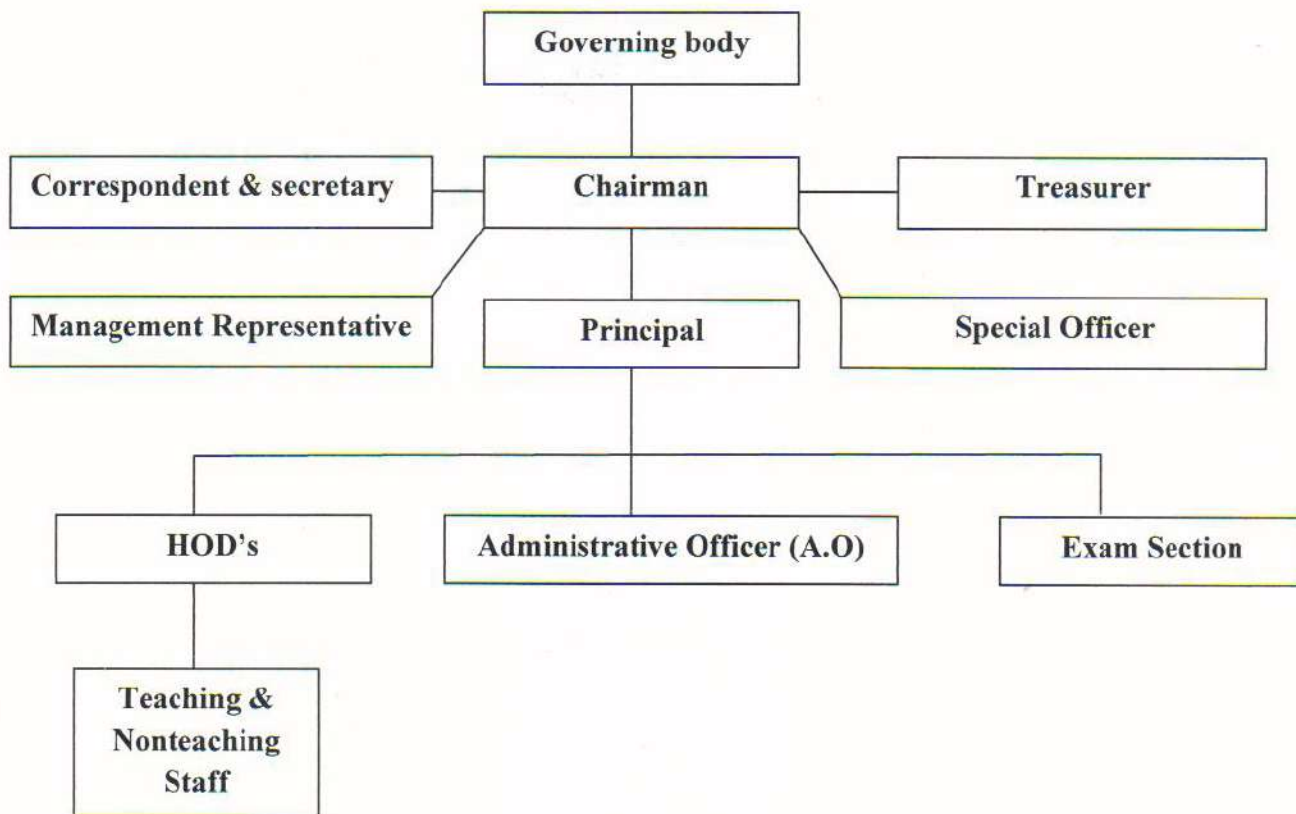

*S.M. Reddy*  
PRINCIPAL  
Sreenivasa Degree College  
Dharmavaram-515671



11	<b>Name of The Department</b>	Bachelor of Commerce
	<b>Course</b>	B.Com
	<b>Level</b>	Under Graduate
	<b>Year of First approval</b>	2005-2006 / APSCHE
	<b>Present Intake</b>	175
	<b>APSCHE FILE No. First Approval</b>	APSCHE/SECY/NDC-75/SKU-07/2005-2006
	<b>Date &amp; Period of First Approval</b>	03-06-2005
12	<b>Name of The Department</b>	Bachelor of Arts
	<b>Course</b>	BA
	<b>Level</b>	Under graduate
	<b>Year of First approval</b>	2005-2006 / APSCHE
	<b>Present Intake</b>	120
	<b>AICTE FILE No. First Approval</b>	APSCHE/SECY/NDC-75/SKU-07/2005-2006
	<b>Date &amp; Period of First Approval</b>	03-06-2005
13	<b>Academic sessions</b>	
	<b>Academic schedule</b>	As per SKU university direction
	<b>Examination system</b>	Semester wise
	<b>Declaration of Results</b>	Results are announced by the JNTUA university
14	<b>Counseling / Mentoring</b>	Regular Counseling for students by faculty advisors
	<b>Career Counseling</b>	Yes, Done by faculty advisors regularly and also by Placement officer
	<b>Medical Facilities</b>	Yes
	<b>Students Insurance</b>	Yes
	<b>Cultural Activities</b>	Yes
	<b>Sport Activities</b>	Yes
	<b>Technical Activities</b>	Yes
	<b>Industrial Visit</b>	Yes
	<b>Portable water supply</b>	Yes
	<b>Internet facility</b>	Yes
	<b>Fire safety</b>	Yes
	<b>CCTV installation</b>	Yes
	<b>Parking Facility</b>	Yes
	<b>First aid facility</b>	Yes
	<b>Transport facility</b>	Yes
	<b>Generator facility</b>	Yes
<b>Alumni Activities</b>	Yes	
<b>NSS activities</b>	Yes	

  
 PRINCIPAL  
 Sreenivasa Degree College  
 Dharmavaram-515671